

THIS EXERCISE WILL STUDY 3 MELODIES IN CONCERT G FLAT MAJOR.
EACH MELODY WILL BE PLAYED THROUGH MAJOR DIATONIC
HARMONY. I MAJOR, II MINOR, III MINOR, IV MAJOR, V DOM 7,
VI MINOR, VII MINOR 7 FLAT 5. HERE'S THE A FLAT MAJOR SCALE.

A FLAT FOR TENOR/TRUMPET

ALWAYS REMEMBER TO RELAX, SIT UP STRAIGHT, BREATHE DEEPLY,
AND PLAY THE EXERCISE SLOWLY AND ACCURATELY.

TENOR/TRUMPET

EXERCISE 1

EXERCISE 2

EXERCISE 3

CONCERT KEY

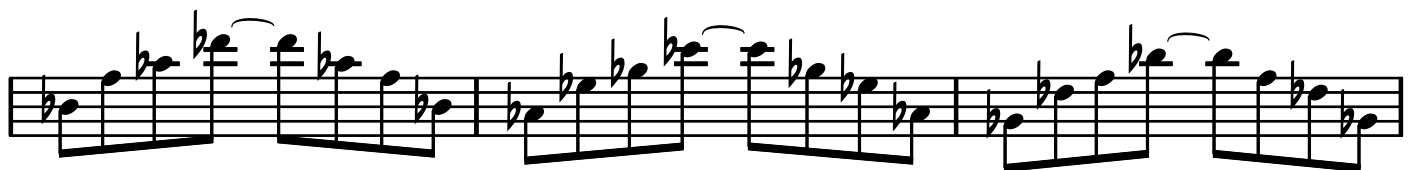
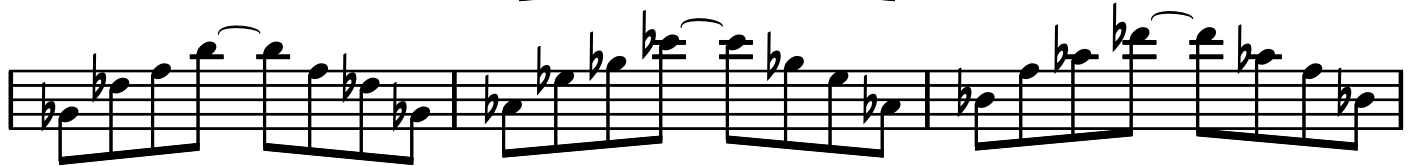
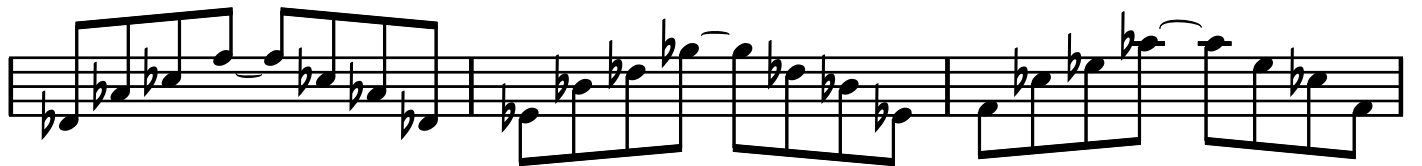
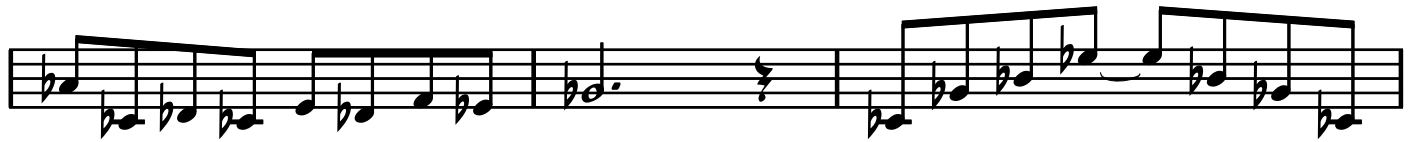

ALTO SAX

IMPROVISE OVER THE FOLLOWING PROGRESSION IN G FLAT MAJOR (CONCERT). TRY AND USE SOME OF THE MELODIC MATERIAL FROM THE EXERCISES IF POSSIBLE. ENJOY!

TENOR/TRUMPET

B \flat -7 E \flat 7 C-7 F-7

B \flat -7 E \flat 7 A \flat Δ 7 D \flat Δ 7

CONCERT

A \flat -7 D \flat 7 B \flat -7 E \flat -7

A \flat -7 D \flat 7 G \flat Δ 7 C \flat Δ 7

ALTO SAX

F-7 B \flat 7 G-7 C-7

F-7 B \flat 7 E \flat Δ 7 A \flat Δ 7

