Lester Young

Tenor Sax:
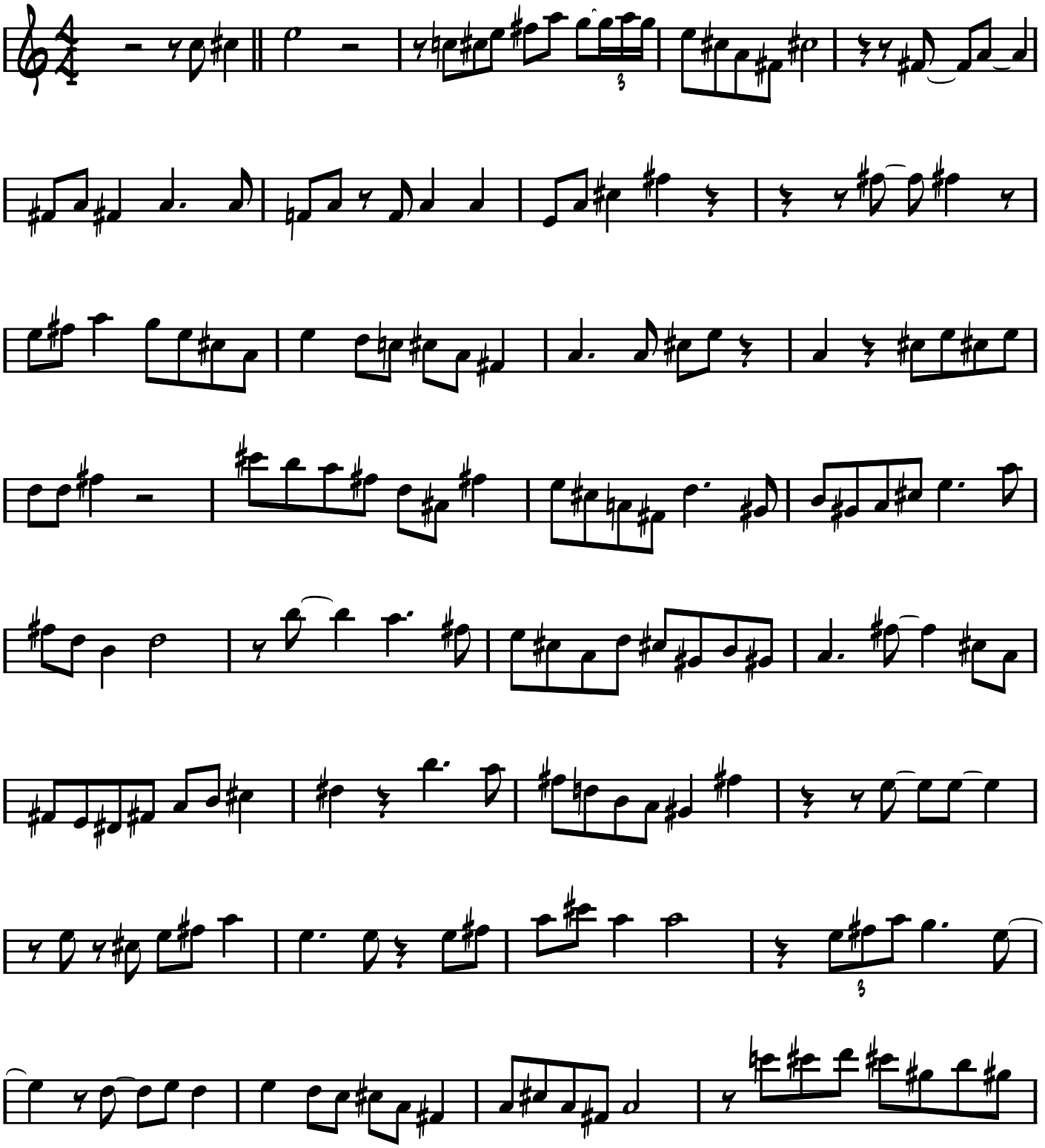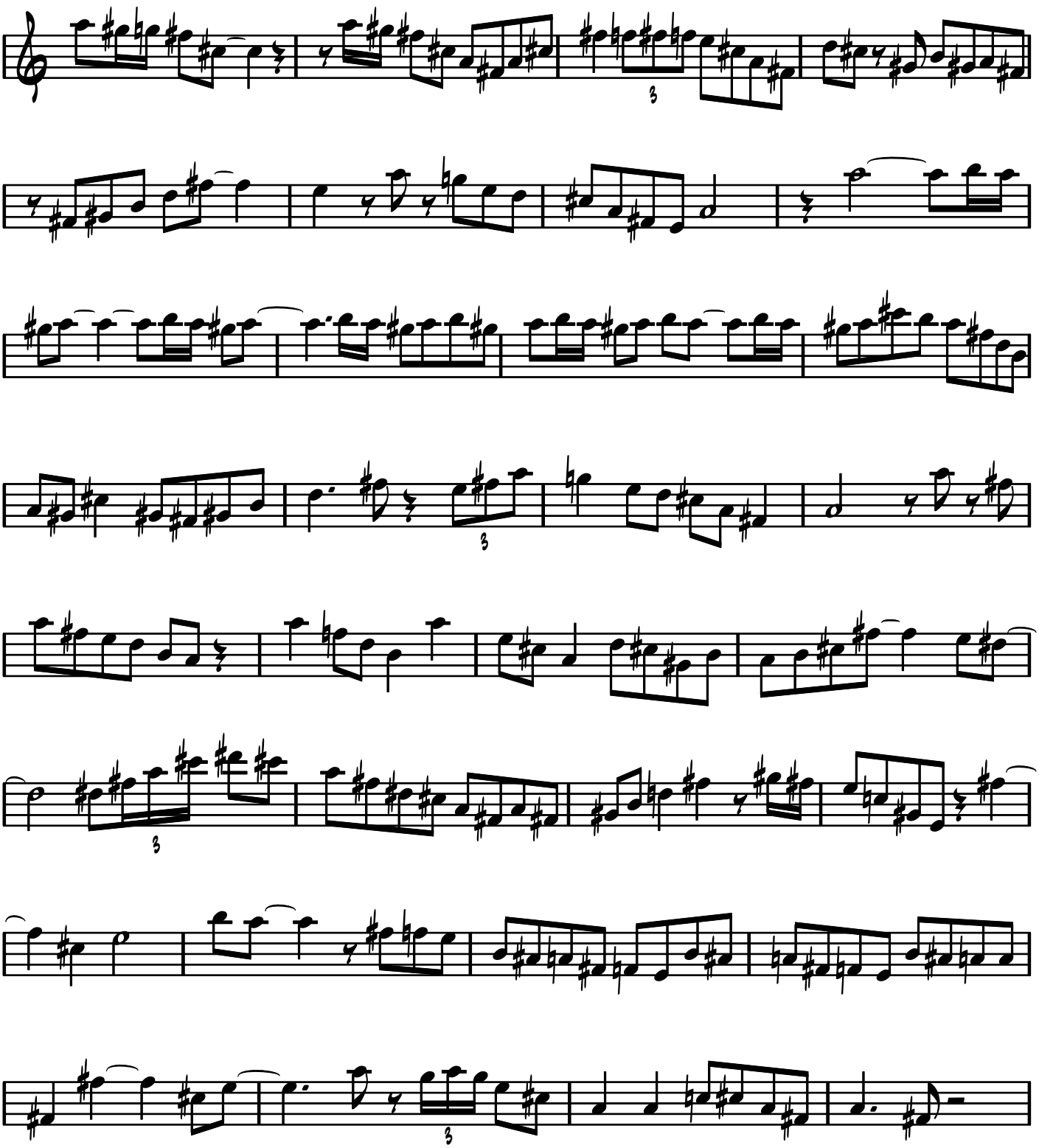
"Lady Be Good"