

MINOR TRIADS WITH CHROMATIC ENCLOSURES

THIS LESSON WILL FOCUS ON ONE MINOR TRIAD, AND CHROMATIC ENCLOSURES OF EACH CHORD TONE

(THE EXERCISES SHOULD BE PLAYED THROUGH ALL KEYS AFTER COMFORT IS REACHED IN ONE).

A MINOR TRIAD FOR TENOR AND TRUMPET (CONCERT G MINOR TRIAD)

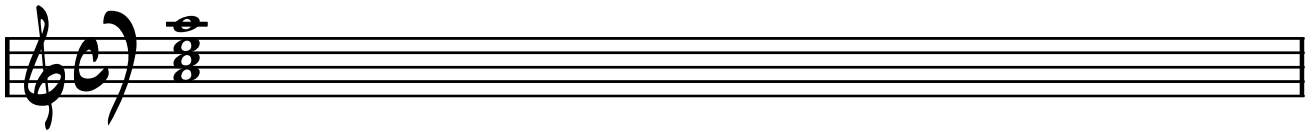

WE WILL START WITH A SIMPLE SINGLE CHROMATIC APPROACH NOTE BELOW EACH CHORD TONE AND MOVE ON TO THE "DOUBLE CHROMATIC" ENCLOSURE OF THE CHORD TONE. PRACTICE THESE EXERCISES SLURRED OR WITH A LAGATO TONGUE IF NEEDED. EACH EXERCISE WILL BE PLAYED SLOWLY FIRST AND THEN IN DOUBLE TIME SECOND. AFTER COMPLETING ALL THE EXERCISES WE WILL IMPROVISE USING THE TRIAD AND THE CHROMATIC ENCLOSURES IN A VARIETY OF HARMONIC SITUATIONS.

EXERCISE 1 (BASIC CHROMATIC APPROACH NOTE)

EXERCISE 2 (DOUBLE CHROMATIC ENCLOSURE)

EXERCISES 3 (REVERSED DOUBLE CHROMATIC ENCLOSURE)

EXERCISE 4 (BASIC APPROACH NOTE #2)

THE A MINOR TRIAD AND ITS ENCLOSURES SHOULD WORK WELL OVER THE FOLLOWING PROGRESSION. THE CHROMATIC ENCLOSURES WILL CREATE SOME TENSION (NOTES "OUTSIDE" THE HARMONIC STRUCTURE) BUT THEIR RESOLUTION TO A CHORD TONE WILL HELP THE TENSION DISIPATE AND "RESOLVE".

(A-7 FOR TENOR/TRUMPET) (G-7 FOR CONCERT) (E-7 FOR ALTO SAX)

EXERCISES IN CONCERT:

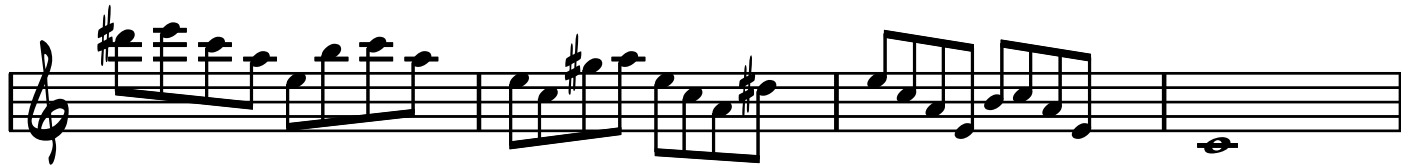

EXERCISES FOR ALTO SAX

This page contains ten systems of musical notation for Alto Saxophone exercises. Each system consists of two staves. The notation includes various rhythmic patterns, accidentals, and a double bar line with repeat dots at the end.

The exercises are as follows:

- System 1: Treble clef, 4/4 time. First staff: Quarter notes G4, A4, B4, C5, quarter rest, quarter notes B4, A4, G4, F4, quarter notes E4, D4, C4, B3. Second staff: Quarter notes C4, B3, A3, G3, quarter notes F3, E3, D3, C3, quarter notes B2, A2, G2, F2, quarter notes E2, D2, C2, B1.
- System 2: Treble clef, 4/4 time. First staff: Quarter notes G4, A4, B4, C5, quarter notes B4, A4, G4, F4, quarter notes E4, D4, C4, B3. Second staff: Quarter notes C4, B3, A3, G3, quarter notes F3, E3, D3, C3, quarter notes B2, A2, G2, F2, quarter notes E2, D2, C2, B1.
- System 3: Treble clef, 4/4 time. First staff: Quarter notes G4, A4, B4, C5, quarter notes B4, A4, G4, F4, quarter notes E4, D4, C4, B3. Second staff: Quarter notes C4, B3, A3, G3, quarter notes F3, E3, D3, C3, quarter notes B2, A2, G2, F2, quarter notes E2, D2, C2, B1.
- System 4: Treble clef, 4/4 time. First staff: Quarter notes G4, A4, B4, C5, quarter notes B4, A4, G4, F4, quarter notes E4, D4, C4, B3. Second staff: Quarter notes C4, B3, A3, G3, quarter notes F3, E3, D3, C3, quarter notes B2, A2, G2, F2, quarter notes E2, D2, C2, B1.
- System 5: Treble clef, 4/4 time. First staff: Quarter notes G4, A4, B4, C5, quarter notes B4, A4, G4, F4, quarter notes E4, D4, C4, B3. Second staff: Quarter notes C4, B3, A3, G3, quarter notes F3, E3, D3, C3, quarter notes B2, A2, G2, F2, quarter notes E2, D2, C2, B1.
- System 6: Treble clef, 4/4 time. First staff: Quarter notes G4, A4, B4, C5, quarter notes B4, A4, G4, F4, quarter notes E4, D4, C4, B3. Second staff: Quarter notes C4, B3, A3, G3, quarter notes F3, E3, D3, C3, quarter notes B2, A2, G2, F2, quarter notes E2, D2, C2, B1.
- System 7: Treble clef, 4/4 time. First staff: Quarter notes G4, A4, B4, C5, quarter notes B4, A4, G4, F4, quarter notes E4, D4, C4, B3. Second staff: Quarter notes C4, B3, A3, G3, quarter notes F3, E3, D3, C3, quarter notes B2, A2, G2, F2, quarter notes E2, D2, C2, B1.
- System 8: Treble clef, 4/4 time. First staff: Quarter notes G4, A4, B4, C5, quarter notes B4, A4, G4, F4, quarter notes E4, D4, C4, B3. Second staff: Quarter notes C4, B3, A3, G3, quarter notes F3, E3, D3, C3, quarter notes B2, A2, G2, F2, quarter notes E2, D2, C2, B1.
- System 9: Treble clef, 4/4 time. First staff: Quarter notes G4, A4, B4, C5, quarter notes B4, A4, G4, F4, quarter notes E4, D4, C4, B3. Second staff: Quarter notes C4, B3, A3, G3, quarter notes F3, E3, D3, C3, quarter notes B2, A2, G2, F2, quarter notes E2, D2, C2, B1.
- System 10: Treble clef, 4/4 time. First staff: Quarter notes G4, A4, B4, C5, quarter notes B4, A4, G4, F4, quarter notes E4, D4, C4, B3. Second staff: Quarter notes C4, B3, A3, G3, quarter notes F3, E3, D3, C3, quarter notes B2, A2, G2, F2, quarter notes E2, D2, C2, B1.